CITY SUITE 2

CITY SUITE 02 | GROUND FLOOR *middle*

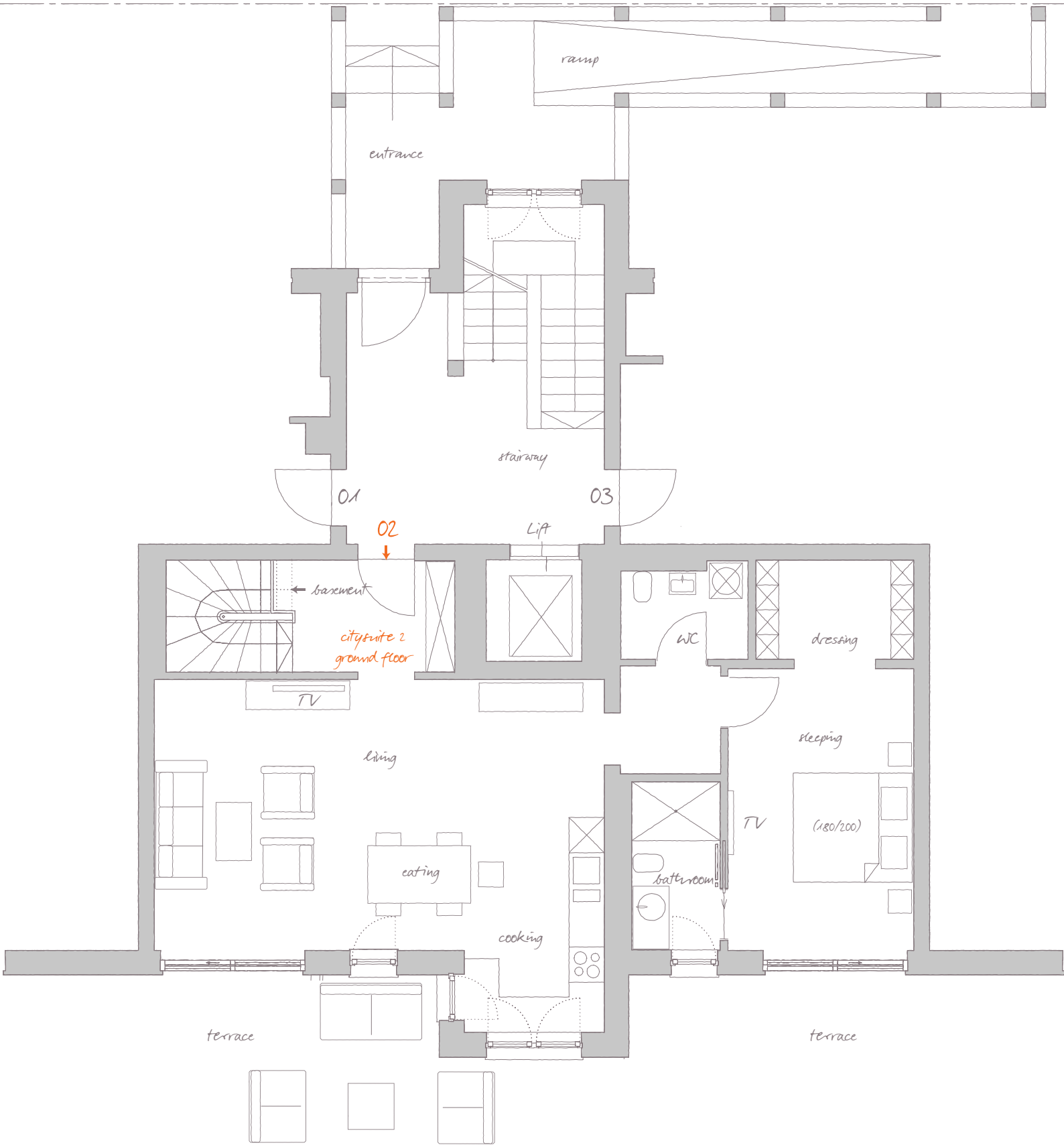

CITY SUITE 2
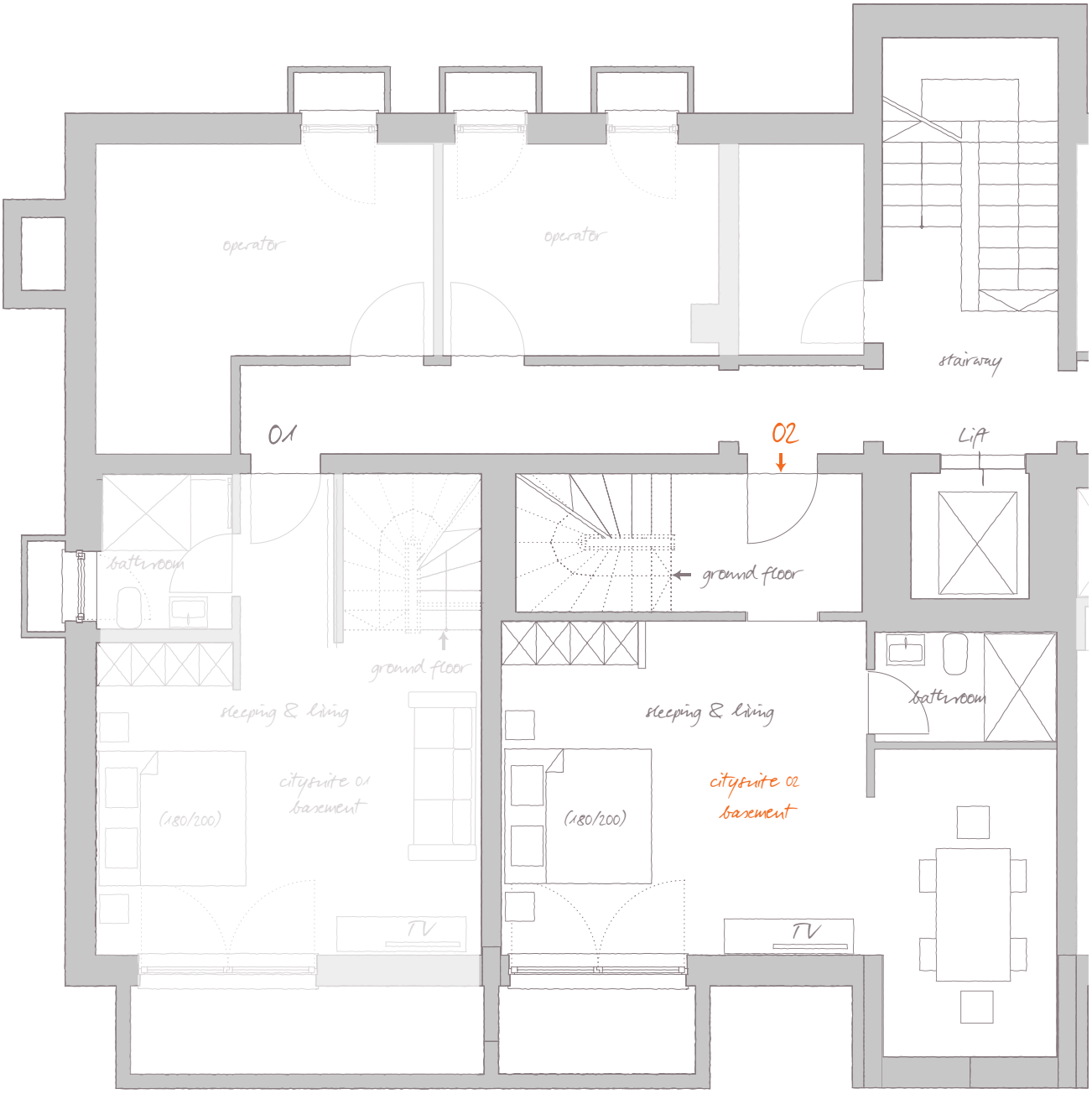
CITY SUITE 02 | BASEMENT *middle*